North Central Plaza

725 N Central Ave Avondale AZ 85323

Property Highlights:

- 700SF~2,400SF Available (Office or Retail)
- Negotiable Lease Rate
- Frontage Exposure on North Central
- Easy Freeway Access to I~10
- Next door to Agua Fria High School ~ 2,200 Students

101 WEST Commercial Advisors

Daniell Thompson
Tel: 623.505.4545
Cell: 602.290.5074
Fax: 623.505.4550
dthompson@101westcommercial.com

Steve Bryant
Tel: 623.505.4545
Cell: 623.640.5819
Fax: 623.505.4550
sbryant@101westcommercial.com

3060 N. Litchfield Rd. | Suite 120 | Goodyear, AZ 85395
www.101westcommercial.com

North Central Plaza

725 N Central Ave Avondale AZ 85323

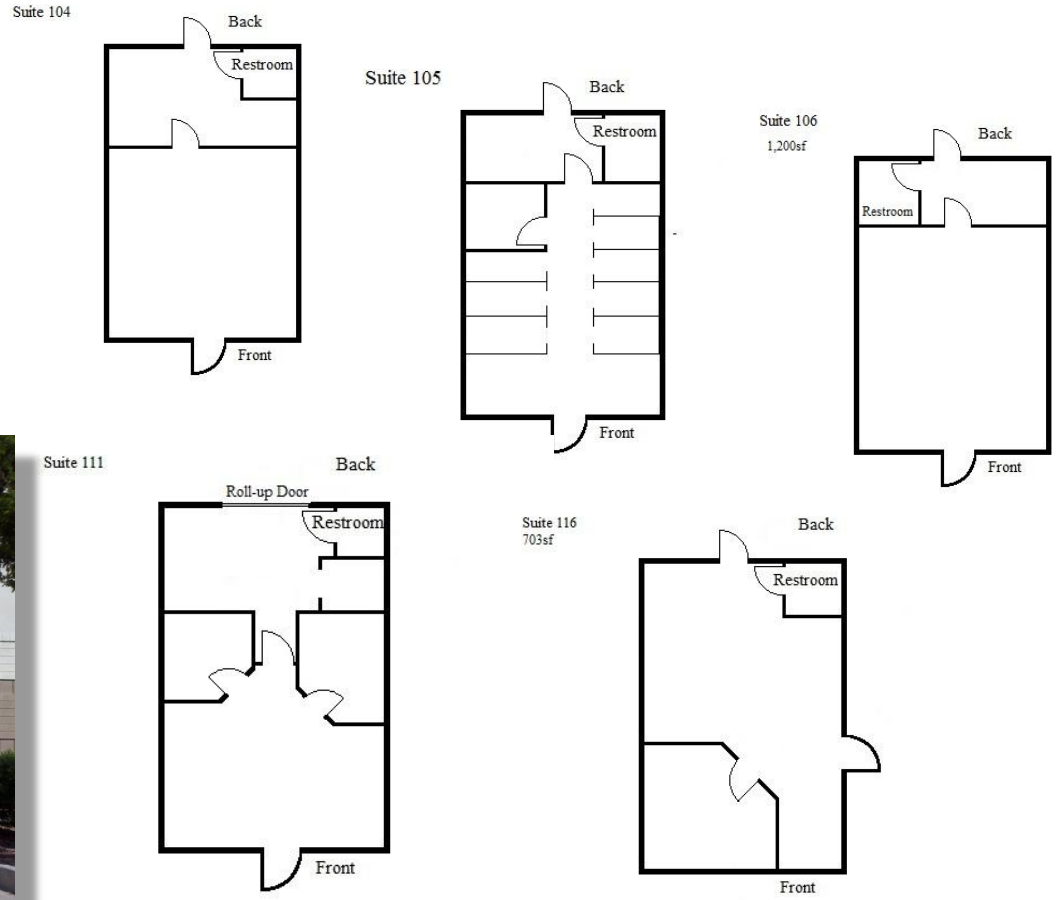

101 WEST
Commercial Advisors

Daniell Thompson
Tel: 623.505.4545
Cell: 602.290.5074
Fax: 623.505.4550
dthompson@101westcommercial.com

Steve Bryant
Tel: 623.505.4545
Cell: 623.640.5819
Fax: 623.505.4550
sbryant@101westcommercial.com

3060 N. Litchfield Rd. | Suite 120 | Goodyear, AZ 85395
www.101westcommercial.com

North Central Plaza

725 N Central Ave Avondale AZ 85323

101 WEST Commercial Advisors

Daniell Thompson
Tel: 623.505.4545
Cell: 602.290.5074
Fax: 623.505.4550
dthompson@101westcommercial.com

Steve Bryant
Tel: 623.505.4545
Cell: 623.640.5819
Fax: 623.505.4550
sbryant@101westcommercial.com