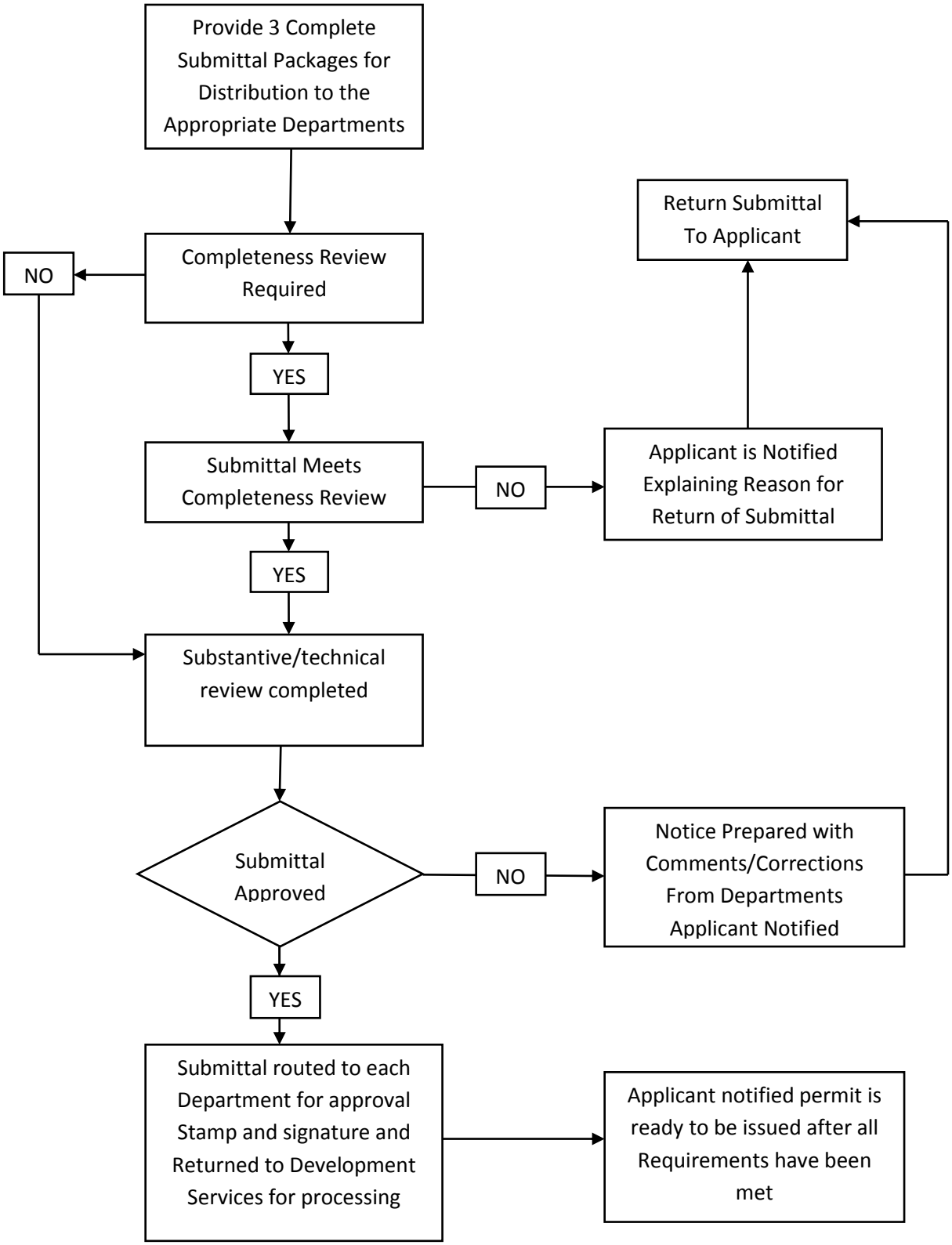Development & Engineering Services Department